

INITIAL RECEIPT

United States Department of the Interior
Bureau of Land Management
 DIV OF LANDS, MINRLS & ENERGY
 ONE N CENTRAL AVE
 PHOENIX, AZ 85004 -4427
 Phone: 602-417-9200

Receipt

No:

4706653

Transaction #: 4831016**Date of Transaction:** 03/04/2020**CUSTOMER:**

DONOVAN SCHUYLER
 PO BOX 749
 CONGRESS, AZ 85332-0749 US

LINE #	QTY	DESCRIPTION	REMARKS	UNIT PRICE	TOTAL
1	2.00	LOCATABLE MINERALS / MINING CLAIMS- NEW, UNADJUD, ONE OR MORE AUTH NOS / NEW MINING CLAIM PROCESSING FEE CASES: AMC459404/\$20.00, AMC459405/\$20.00		- n/a -	40.00
2	2.00	LOCATABLE MINERALS / MINING CLAIMS- NEW, UNADJUD, ONE OR MORE AUTH NOS / NEW MINING CLAIMS LOCATION FEE CASES: AMC459404/\$40.00, AMC459405/\$40.00		- n/a -	80.00
3	2.00	LOCATABLE MINERALS / MINING CLAIMS- NEW, UNADJUD, ONE OR MORE AUTH NOS / NEW MINING CLAIMS MAINTENANCE FEE CASES: AMC459404/\$165.00, AMC459405/ \$165.00		- n/a -	330.00
TOTAL:					\$450.00

PAYMENT INFORMATION

NOTE: Items will appear on credit card statement as "Bureau of Land Mgmt CO".

1	AMOUNT:	450.00	POSTMARKED:	N/A
	TYPE:	CREDIT CARD	RECEIVED:	03/04/2020
	NAME:	SCHUYLER, DONOVAN PO BOX 749 CONGRESS AZ 85332-0749 US		
	CARD NO:	XXXXXXXXXXXX5643	AUTH CODE:	05107C
	NAME ON CARD:	DONOVAN SCHUYLER		
	SIGNATURE:			

ENTERED
 MAR 11 2020
 BY: *RAW*

CORRESPONDENCE

TRANSFERS

MAINTENANCE FEES
WAIVERS
POL/NOI

MISCELLANEOUS

LOCATION NOTICES
AMENDMENTS
STATUS SHEET
GEO REPORT/MTP

MINING CLAIM STATUS REPORT

Data Entered: 3/11/2020

MTP Checked By: JME
GEO Checked By: JME

LEAD SERIAL NUMBER: AMC 459404 thru AMC 459405

NUMBER OF CLAIMS & TYPE:

2 LODE
____ PLACER
____ ASSOCIATION PLACER
____ MILL SITE
____ TUNNEL SITE

CHARGES:

Processing Fee @ \$20 = \$ 40
Location Fee @ \$40 = \$ 80
Maintenance Fee @ \$165 = \$ 380
Add'l Maint Fee for Assoc Placer = \$ _____
SUBTOTAL \$ _____
Other Fees \$ _____
Other Fees \$ _____
TOTAL \$ 450

TOTAL ACREAGE: _____ Per Claim
(Placer Only)

NUMBER OF LOCATORS: _____

DOCUMENTS RECEIVED VIA: Over-the-Counter ☒ Mail ☐ **TIMELY FILED:** Yes ☒ No ☐

LEGAL DESCRIPTION:

T	<u>6W</u>	R	<u>5W</u>	SEC	<u>3</u>
T	_____	R	_____	SEC	_____
T	_____	R	_____	SEC	_____
T	_____	R	_____	SEC	_____
T	_____	R	_____	SEC	_____

BLM ☐ FOREST SERVICE ☐ SUBJ TO PL 359: Yes ☐ No ☐
WILDERNESS AREA ☐

SPLIT ESTATE: N/A ☐ SX ☐ PX ☐ OTHER ☐
SRHA ☐ Was proper Notice filed if located on SHRA Land? Yes ☐ No ☐

RECONVEYED MINERALS ON BLM LAND REQUIRE OPENING ORDER FROM 1944 TO 1993:

Open to Entry On _____ N/A ☐

COMMENTS/STATUS: VOID ☐ PARTIALLY VOID ☐ PVT MINERALS ☐ WITHDRAWN LANDS ☐
OTHER ☐

☐ Claimant acknowledges that portions of the following claim(s) site(s) may be void or voidable.

Printed Name of Claimant _____ Signature of Claimant _____

*****FINAL ADJUDICATION*****

DATE _____ INITIALS _____

AMC 459404

1506961-2-2-2
perez n

LOCATION NOTICE FOR LODE MINING CLAIM

☐ Amendment BLM Serial # _____

NOTICE IS HEREBY GIVEN that the DONS MINE
_____ lode mining claim has been located
by DONOVAN SCHUYLER whose current mailing
address is P.O. Box 749
CONGRESS, AZ, 85332

BLM
Date
Stamp

RECEIVED
BLM AZ STATE OFFICE
2020 MAR -4 A 11:55
PHOENIX, ARIZONA

The general course of this claim is NORTH TO SOUTH and it is situated in MARICOPA
County, Arizona. This claim is 1320 feet in length and 600 feet in width.

18.18 Total Claim Acreage. This claim runs from the location monument on which this location notice
is posted on the centerline of the claim approximately 10 feet in a NORTHERLY direction to the NORTH
end line and 1310 feet in a SOUTHERLY direction to the SOUTH end line. This claim is marked by six
monuments, one at each corner and one at the center of each end line of the claim.

The location monument on which this notice is posted is situated within Section 3, Township 6
N, Range 5 W, Gila Salt River Base and Meridian, Arizona and this claim encompasses portions
of the following quarter section(s), section(s), Township(s) and Range(s) EAST 1/2 OF THE SE 1/4
OF THE SW 1/4 OF SECTION 3, TOWNSHIP 6N, RANGE 5W

Gila Salt River Base and Meridian, Arizona.

The locality of this claim with reference to some natural object or permanent monument and additional information
(if any) concerning its locality are as follows: THE SE CORNER OF THE CLAIM IS
DIRECTLY AT THE CENTER OF THE SOUTH END LINE OF SEC 3

_____ The above information is shown on the attached map.
DATED AND POSTED on the ground this 19 day of DECEMBER, 2019.

☒ LOCATOR(s) ☐ AGENT

Print Name(s) DONOVAN SCHUYLER

Signature(s) Donovan Schuyler

Form MCF100
Revised July 2014

AMC459404

MINING CLAIM MAP

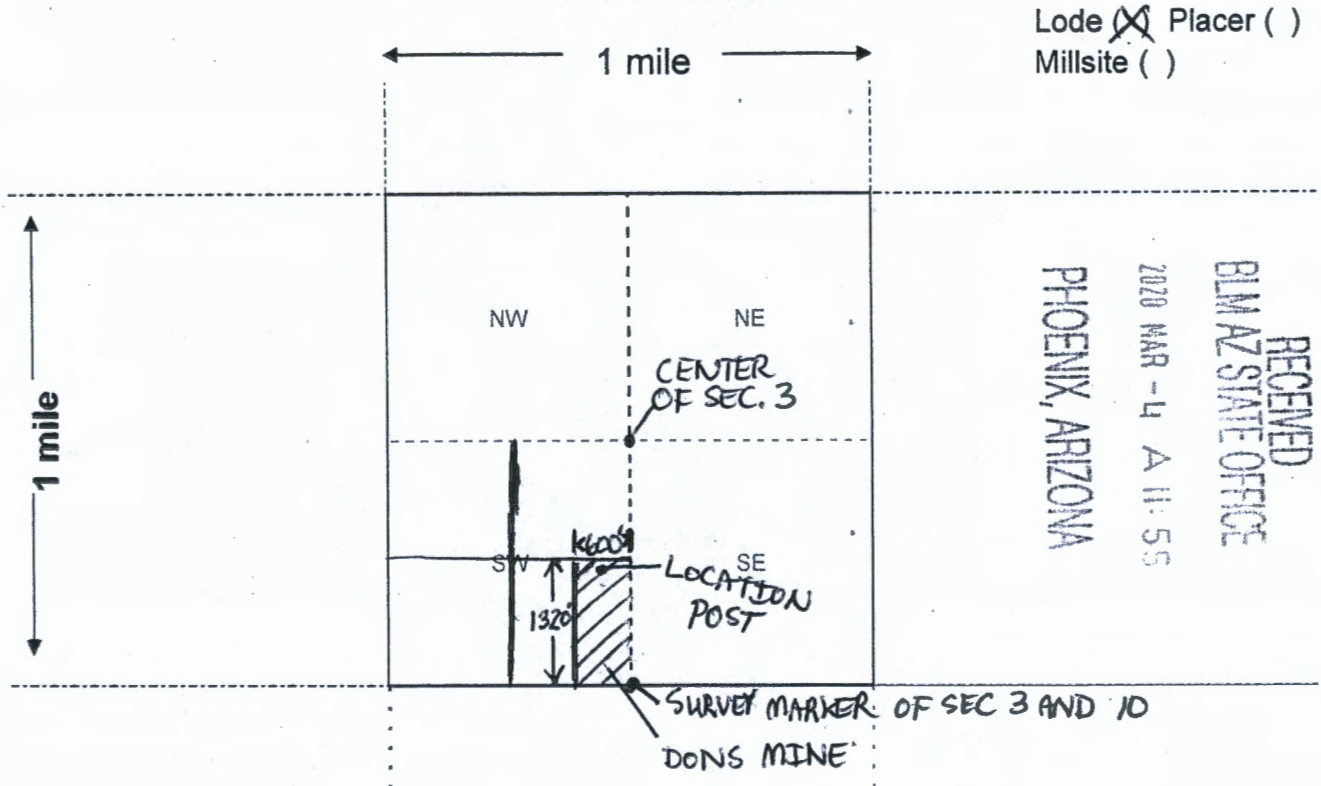

Lode (X) Placer ()
Millsite ()

RECEIVED
BLM AZ STATE OFFICE
2020 MAR -4 A 11:55
PHOENIX, ARIZONA

Scale: 1" = 2000 feet



- The above map depicts the DONS MINE mining claim, which is located in Section (s) 3, Township 6 N, Range 5 W, Gila and Salt River Base and Meridian, MARICOPA County, Arizona. Total claim acreage is 18.18
- The type of corner and location monuments used are as follows: 4" x 4" x 5' WOOD POSTS
- The bearings and distances in degrees and feet between claim corners and to a public land survey monument are as depicted on the map.
- If the claim is a placer or millsite claim with exterior limits conforming to legal subdivisions of the public survey, provide a legal description of the claim _____

Form MCF100a
Revised July 2014

This form is available from the Arizona Geology Survey and may be reproduced.

AMC459404

1506961-2-2-1
perez n

LOCATION NOTICE FOR LODE MINING CLAIM

☐ Amendment BLM Serial # _____

NOTICE IS HEREBY GIVEN that the SHERRIS
MINE lode mining claim has been located
by DONOVAN SCHUYLER whose current mailing
address is P.O. Box 749
CONGRESS, AZ, 85332

BLM
Date
Stamp

RECEIVED
BLM AZ STATE OFFICE
2020 MAR -4 A 11:55
PHOENIX, ARIZONA

The general course of this claim is NORTH TO SOUTH and it is situated in MARICOPA
County, Arizona. This claim is 1320 feet in length and 600 feet in width.

18.16 Total Claim Acreage. This claim runs from the location monument on which this location notice
is posted on the centerline of the claim approximately 200 feet in a NORTHERLY direction to the NORTH
end line and 1120 feet in a SOUTHERLY direction to the SOUTH end line. This claim is marked by six
monuments, one at each corner and one at the center of each end line of the claim.

The location monument on which this notice is posted is situated within Section 3, Township 6
N, Range 5 W, Gila Salt River Base and Meridian, Arizona and this claim encompasses portions
of the following quarter section(s), section(s), Township(s) and Range(s) EAST 1/2 OF THE SW
1/4 OF THE SE 1/4 OF SECTION 3, TOWNSHIP 6N, RANGE 5W

Gila Salt River Base and Meridian, Arizona.

The locality of this claim with reference to some natural object or permanent monument and additional information
(if any) concerning its locality are as follows: THE SE CORNER OF THE CLAIM IS 1320'
FROM THE SURVEY MARKER THAT IS AT THE SOUTH CENTER POINT OF SEC. 3
AND THE NORTH CENTER POINT OF SEC 10 The above information is shown on the attached map.

DATED AND POSTED on the ground this 20 day of DECEMBER, 2019.

☒ LOCATOR(s) ☐ AGENT

Print Name(s) DONOVAN SCHUYLER

Signature(s) Donovan Schuyler

Form MCF100
Revised July 2014

AMC459405

MINING CLAIM MAP

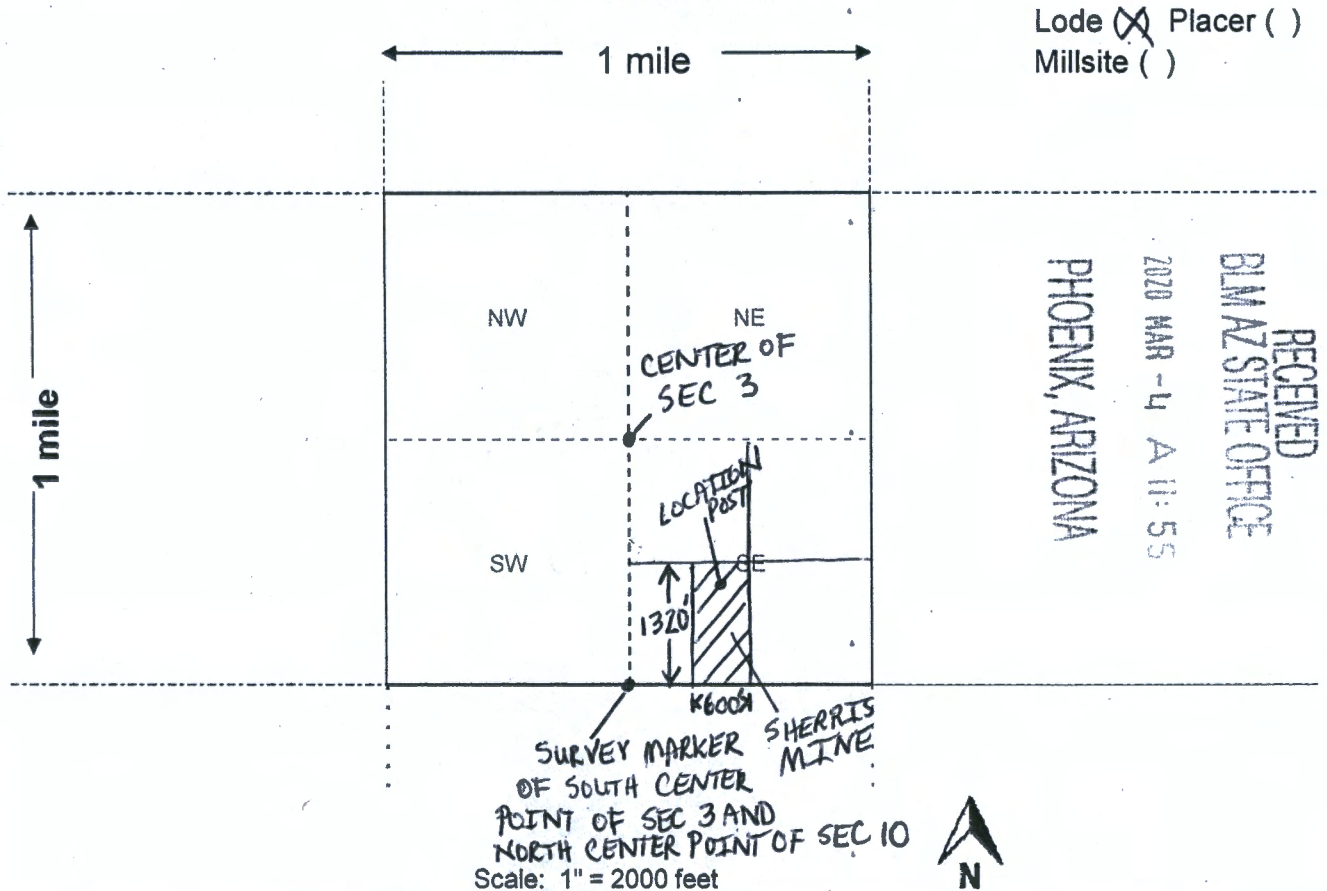

1. The above map depicts the SHERRIS MINE mining claim, which is located in Section (s) 3, Township 6 N, Range 5 W, Gila and Salt River Base and Meridian, MARICOPA County, Arizona. Total claim acreage is 18.18
2. The type of corner and location monuments used are as follows: 4"x4"x5' WOOD POSTS
3. The bearings and distances in degrees and feet between claim corners and to a public land survey monument are as depicted on the map.
4. If the claim is a placer or millsite claim with exterior limits conforming to legal subdivisions of the public survey, provide a legal description of the claim _____

Form MCF100a
Revised July 2014

This form is available from the Arizona Geology Survey and may be reproduced.

AMC459405

Date and Time Run:
3/11/2020 11:45:10 AM

Page 1 of 1

**DEPARTMENT OF THE INTERIOR
BUREAU OF LAND MANAGEMENT
Case Recordation**

Geographic Report with Land

Disposition is equal to **AUTHORIZED , CANCELLED , EXPIRED , PENDING , REJECTED , RELINQUISHED ,
WITHDRAWN**

and Meridian Township Range Section is equal to 14 0060N 0050W 003

and Admin State is equal to AZ

**NO WARRANTY IS MADE BY BLM
FOR USE OF THE DATA FOR
PURPOSES NOT INTENDED BY BLM**

DEPARTMENT OF THE INTERIOR
BUREAU OF LAND MANAGEMENT
Case Recordation
Geographic Report with Land

Admin State: AZ
Geo State: AZ

Serial Number	Total Case Acres:	Casetype	Case Disp	Mer	Twp	Rng	Sec	Sur Type	Sur Nr	Sur	Subdivision	Act Pend
AZA 031568	1.000	293200	EXPIRED	14	0060N	0050W	003	FF			PORTION OF;	
AZA 035151	1.000	293200	PENDING					FF			PORTION OF;	
AZA 037332	1.000	380913	PENDING					FF			NW/SW;	

	T 7N	
R 6W		R 5W

MARICOPA COUNTY
NASSAYAMPA FIELD OFFICE

[illegible]

FOR ORDERS AFFECTING DISPOSAL OR USE OF
UNIDENTIFIED LANDS WITHDRAWN FOR CLASSIFICATION,
MINERALS, WATER AND/OR OTHER PUBLIC PURPOSES,
REFER TO INDEX OF MISCELLANEOUS DOCUMENTS.

MDS 296 NE
297 SW
299 SE



Lot 33°48'35"N
Long 112°43'28"W

SCALE in chains

WARNING STATEMENT
This plot is the Bureau's Record of Title, and should be used only as a graphic display of the township survey data. Records hereon do not reflect title changes which may have been affected by lateral movements of rivers or other bodies of water. Refer to the cadastral surveys for official survey information.

CURRENT TO	LT	GSR Mar
11-9-2016	ACAD	T 6 N
		R 5 W